

North

Please note that dimensions, floor plan, square footage, etc are approximate and may change as the house approaches completion.

If a large window was added in nook north wall it would bring in light which would make this a nice dining area & allow the "formal" dining to be used as a media room or office.

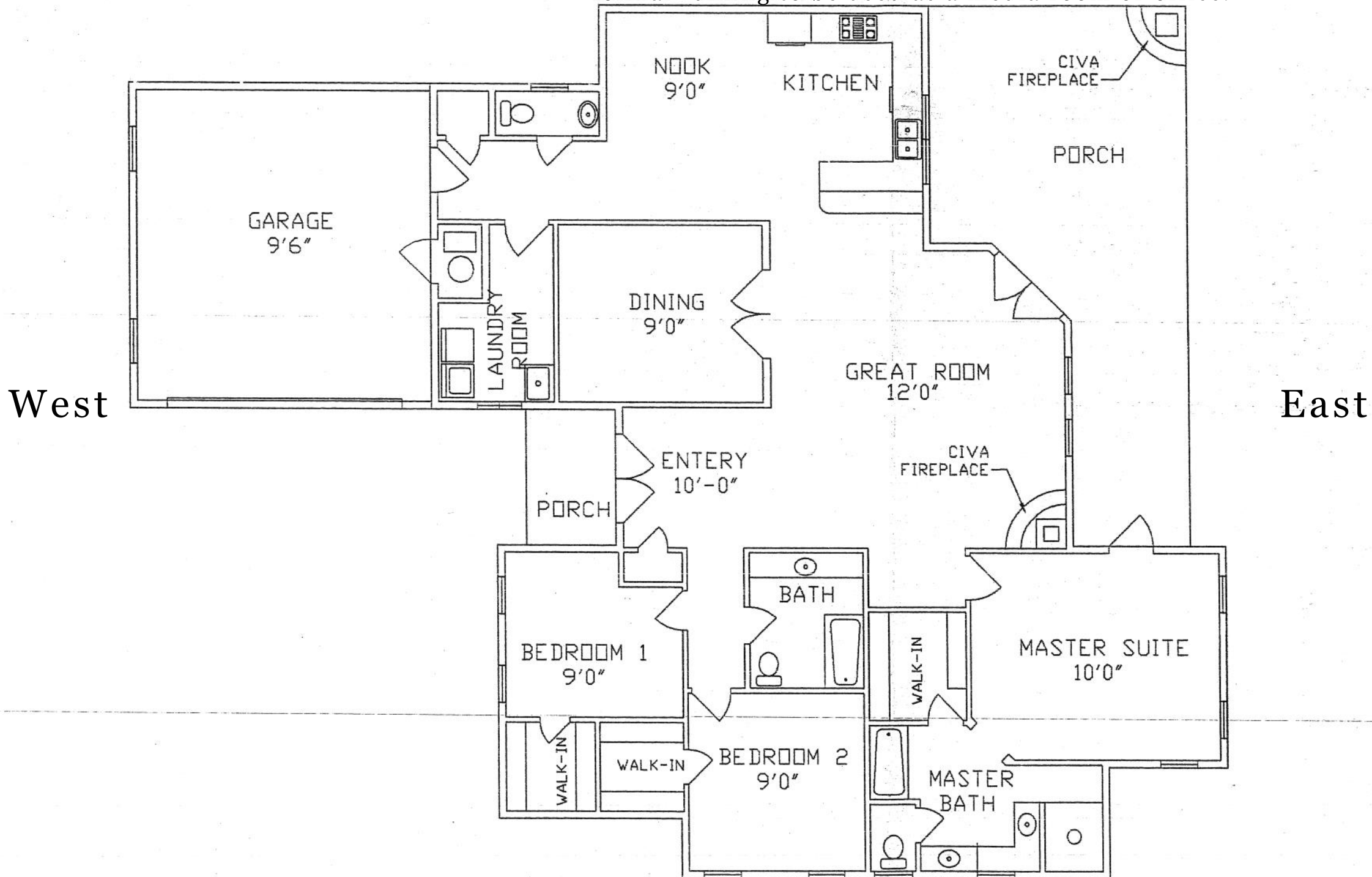

could be a nice patio area if patio doors from bedroom 2 & master were to be added

HEATED 2,268 s.f.
 GARAGE 450
 FRONT PORCH 80
 BACK PORCH 460

BUILT-RIGHT CON. L.L.C.

REVISIONS BY

ORTIZ RESIDENCE
 21 CALLE LEMITA, SANTA FE N.M.

DRAWING SITE
DATE 12/11/06
SCALE
SHEET 1 of 7

South